

Domain: Dwellings

IN 2015, 47017 DWELLINGS WERE BUILT, AN INCREASE OF 4428 DWELLINGS

- *In 2015, 47017 dwellings went into use, 4428 dwellings more compared to 2014*
- *In Quarter IV 2015, 15843 dwellings went into use, 1809 dwellings more compared to Quarter IV 2014*

Quarter IV 2015 compared to Quarter IV 2014

Completed dwellings by residential area and financing sources

	Completed dwellings - number -			Structure - % -	
	Quarter IV 2014	Quarter IV 2015	Quarter IV 2015 compared to Quarter IV 2014 (+/-)	Quarter IV 2014	Quarter IV 2015
TOTAL	14034	15843	+1809	1000	1000
Urban area	6754	8473	+1719	481	535
Rural area	7280	7370	+90	519	465
of the total:					
Private funds	13533	15240	+1707	964	962
Public funds	501	603	+102	36	38

Note: Data are provisional

[Table data in xls format](#)

By residential area, the number of dwellings built in the urban area increased by 255% and in the rural area by 12% in Quarter IV 2015 compared to Quarter IV 2014

The distribution by financing funds of the completed dwellings shows that, compared to Quarter IV 2014, the number of dwellings built with private funds increased by 1707 dwellings in Quarter IV 2015 and with public funds increased by 102 dwellings

Completed dwellings by development regions

- number -

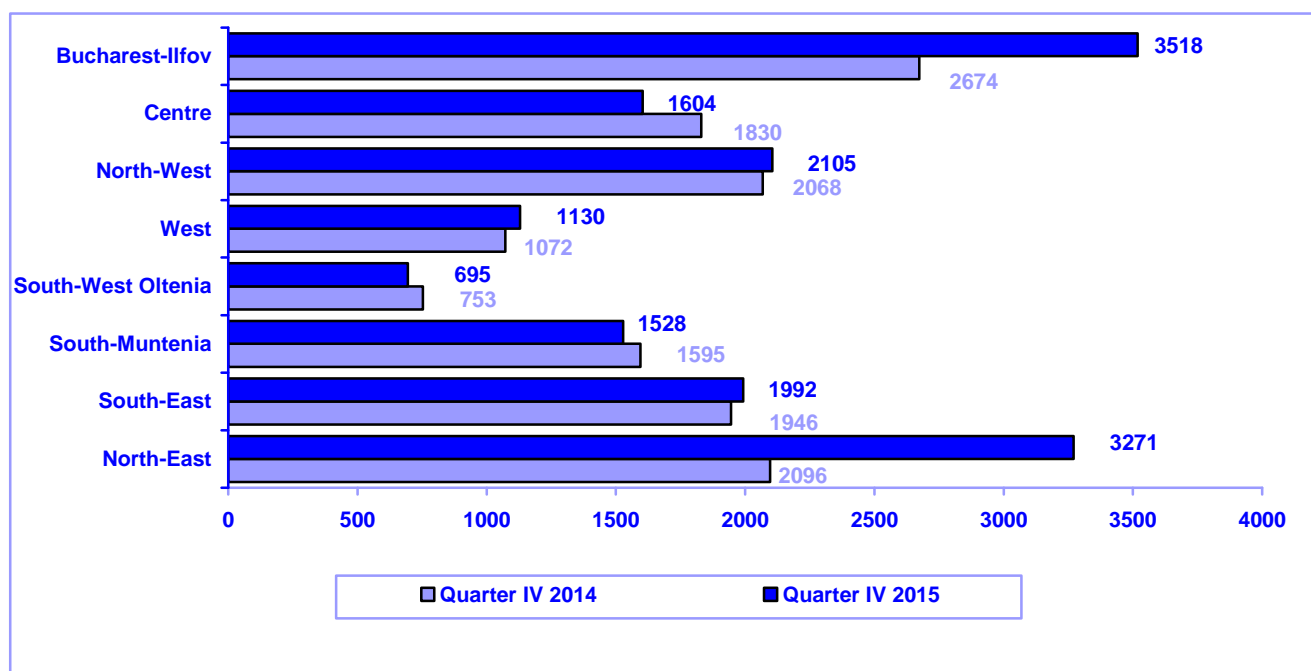

[Graph data in xls format](#)

The regional distribution highlights an increase per total in the number of completed dwellings by 1809 dwellings in the following development regions: North – East (+1175 dwellings), Bucharest-Ilfov (+844), West (+58), South – East (+46) and North – West (+37). There were drops in the following development regions: Centre (-226 dwellings), South – Muntenia (-67) and South – West Oltenia (-58).

Completed dwellings by development region

	Completed dwellings			Structure	
	- number -			- % -	
	Quarter IV 2014	Quarter IV 2015	Quarter IV 2015 compared to Quarter IV 2014 (+/-)	Quarter IV 2014	Quarter IV 2015
TOTAL	14034	15843	+1809	1000	1000
North – East	2096	3271	+ 1175	149	207
South – East	1946	1992	+ 46	139	126
South - Muntenia	1595	1528	- 67	114	96
South – West	753	695	- 58	54	44
West	1072	1130	+ 58	76	71
North – West	2068	2105	+ 37	147	133
Centre	1830	1604	- 226	130	101
Bucharest - Ilfov	2674	3518	+ 844	191	222

Note: Data are provisional

[Table data in xls format](#)

Year 2015 compared to year 2014

By residential areas, the analysis of the new dwellings construction highlights a weight increase in the urban area (528%) and a weight decrease in the rural area (472%) in 2015 compared to 2014

Completed dwellings by residential area and financing sources

	Completed dwellings - number -			Structure - % -	
	Year 2014	Year 2015	Year 2015 compared to Year 2014 (+/-)	Year 2014	Year 2015
TOTAL	42589	47017	+4428	1000	1000
Urban area	21432	24842	+ 3410	503	528
Rural area	21157	22175	+1018	497	472
of the total:					
Private funds	41666	45692	+ 4026	978	972
Public funds	923	1325	+402	22	28

Note: Data are provisional

The distribution by financing funds of the completed dwellings shows that, compared to 2014, the number of dwellings built with private funds increased in 2015 by 4026 dwellings and those built with public funds by 402 dwellings

Completed dwellings by development regions

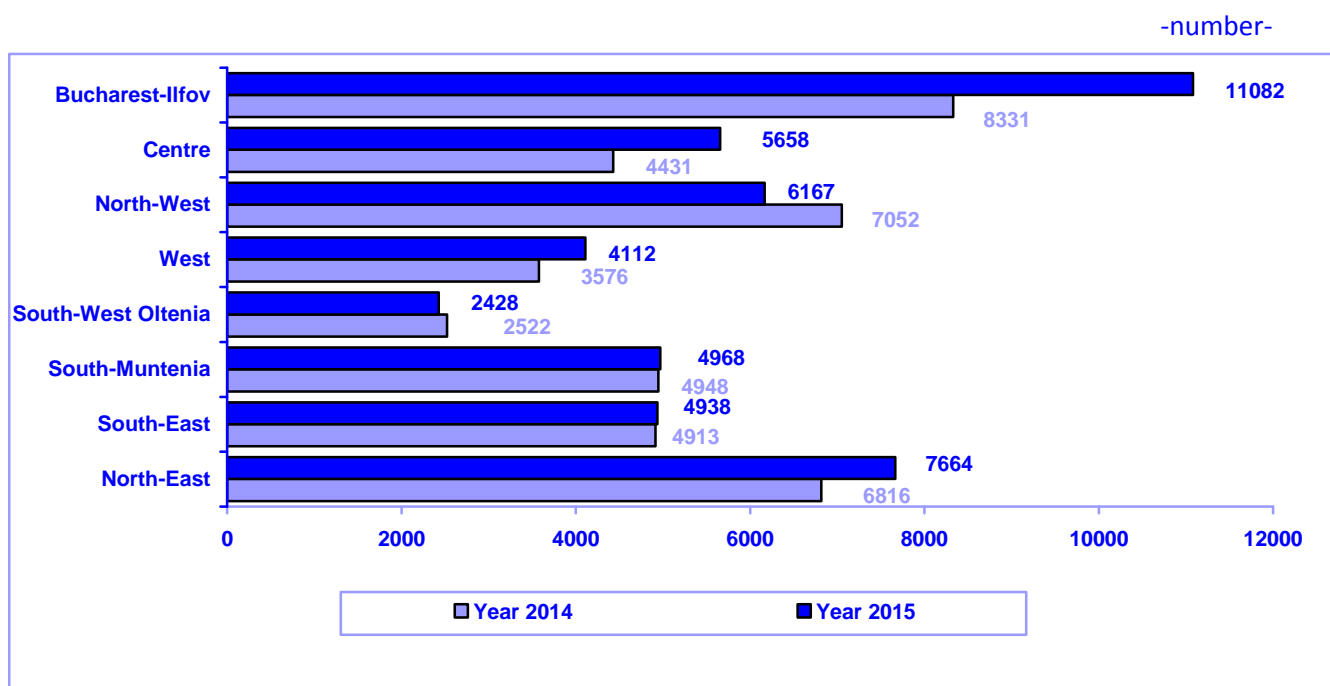

Note: Data are provisional

[Graph data in xls format](#)

The regional distribution highlights an increase in the number of completed dwellings in the following development regions: Bucharest – Ilfov (+2751 dwellings), Centre (+1227), North–East (+848), West (+536), South–East (+25) and South–Muntenia (+20) There were drops in the following development regions: North – West (-885 dwellings) and South–West Oltenia (-94)

Completed dwellings by development region

	Completed dwellings - number -			Structure - % -	
	Year 2014	Year 2015	Year 2015 compared to Year 2014 (+/-)	Year 2014	Year 2015
TOTAL	42589	47017	+4428	100.0	100.0
North – East	6816	7664	+848	16.0	16.3
South – East	4913	4938	+25	11.5	10.5
South - Muntenia	4948	4968	+20	11.6	10.6
South – West Oltenia	2522	2428	-94	5.9	5.2
West	3576	4112	+536	8.4	8.7
North – West	7052	6167	-885	16.6	13.1
Centre	4431	5658	+1227	10.4	12.0
Bucharest - Ilfov	8331	11082	+2751	19.6	23.6

Note: Data are provisional

[Table data in xls format](#)

Additional information:

For the accurate interpretation of indicators, kindly see the 'Methodological Note' attached to the press release on the homepage

The next issue of the press release will be on Tuesday, June 7, 2016

The archive of the press releases: <http://www.inssero/cms/en/comunicate-de-presa-view>

The Department of Communication

e-mail: birou presa@inssero; tel: +4021 3181869