

Domain: Construction

CONSTRUCTION PERMITS RELEASED FOR BUILDINGS IN NOVEMBER 2019

- *In November 2019, 3423 construction permits were released for residential buildings, an 8.4% decrease compared to October 2019 and a 5.6% rise compared to November 2018.*
- *In the 1.I-30.XI.2019 period, 39359 construction permits were released for residential buildings, 1.5% less than in the same period of the previous year.*

Construction permits released for buildings

- number -

	Permits for residential buildings			Permits for non-residential buildings					
				administrative buildings			other buildings		
	Nov. 2018	Oct. 2019	Nov. 2019	Nov. 2018	Oct. 2019	Nov. 2019	Nov. 2018	Oct. 2019	Nov. 2019
TOTAL	3240	3736	3423	17	38	27	611	671	945
Urban area	1072	1289	1104	9	17	13	239	254	287
Rural area	2168	2447	2319	8	21	14	372	417	658

The data of the table (xls) can be accessed through the .rar file attached to the press release on the homepage.

November 2019 compared to October 2019

In November 2019, 3423 construction permits were released for residential buildings, of which 67.7% were for the rural area.

The regional distribution in November 2019 shows a decrease of 313 permits in the number of construction permits released for residential buildings compared to the previous month, with drops reported in the following development regions: North-West (-132 permits), North-East (-74), South-West Oltenia (-66), Centre (-28), South-Muntenia (-27), Bucharest-Ilfov (-17) and South-East (-16). A rise was reported in the West development region (+47 permits).

Construction permits released for residential buildings, by development regions, in October 2019 and November 2019

- number -

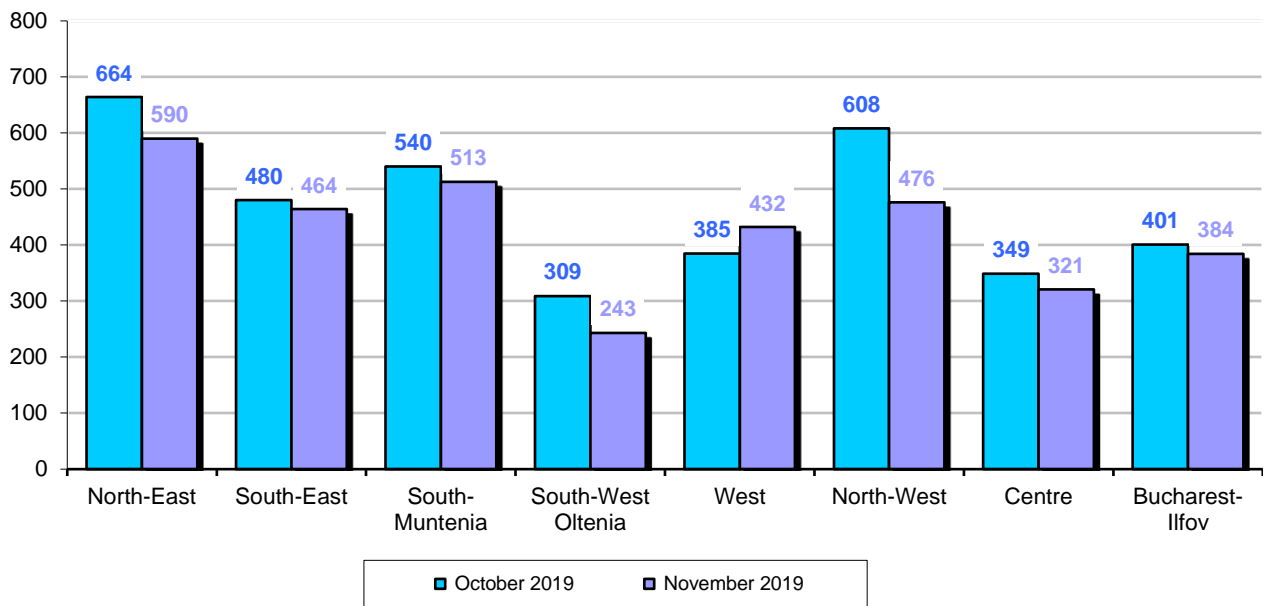

The data of the graph (xls) can be accessed through the .rar file attached to the press release on the homepage.

November 2019 compared to November 2018

An increase in the number of construction permits released for residential buildings (+183 permits) was recorded in November 2019 compared to the same month of the previous year, with rises reported in the following development regions: South-Muntenia (+83 permits), South-East (+74), Centre (+53), West (+21) and South-West Oltenia (+7). Decreases were recorded in the following development regions: Bucharest-Ilfov (-36 permits), North-West (-10) and North-East (-9).

Construction permits released for residential buildings, by development regions, in November 2018 and November 2019

- number -

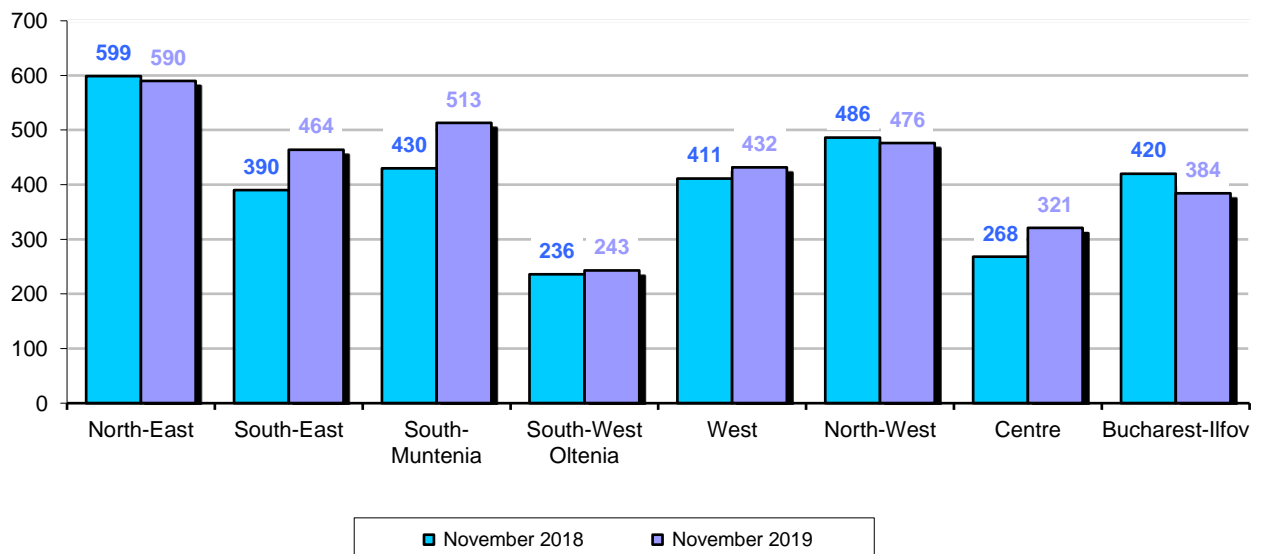

The data of the graph (xls) can be accessed through the .rar file attached to the press release on the homepage.

The 1.I-30.XI.2019 period compared to the 1.I-30.XI.2018 period

In the 1.I-30.XI.2019 period, 39359 construction permits were released for residential buildings, 1.5% less than in the 1.I-30.XI.2018 period.

Decreases were recorded in the following development regions: Bucharest-Ilfov (-852 permits), West (-480), North-East (-36) and South-Muntenia (-19). Increases were reported in the following development regions: South-East (+471 permits), Centre (+154), South-West Oltenia (+102) and North-West (+59).

Evolution of the number of dwellings and of the useful floor area in authorised residential buildings, from November 2018 to November 2019

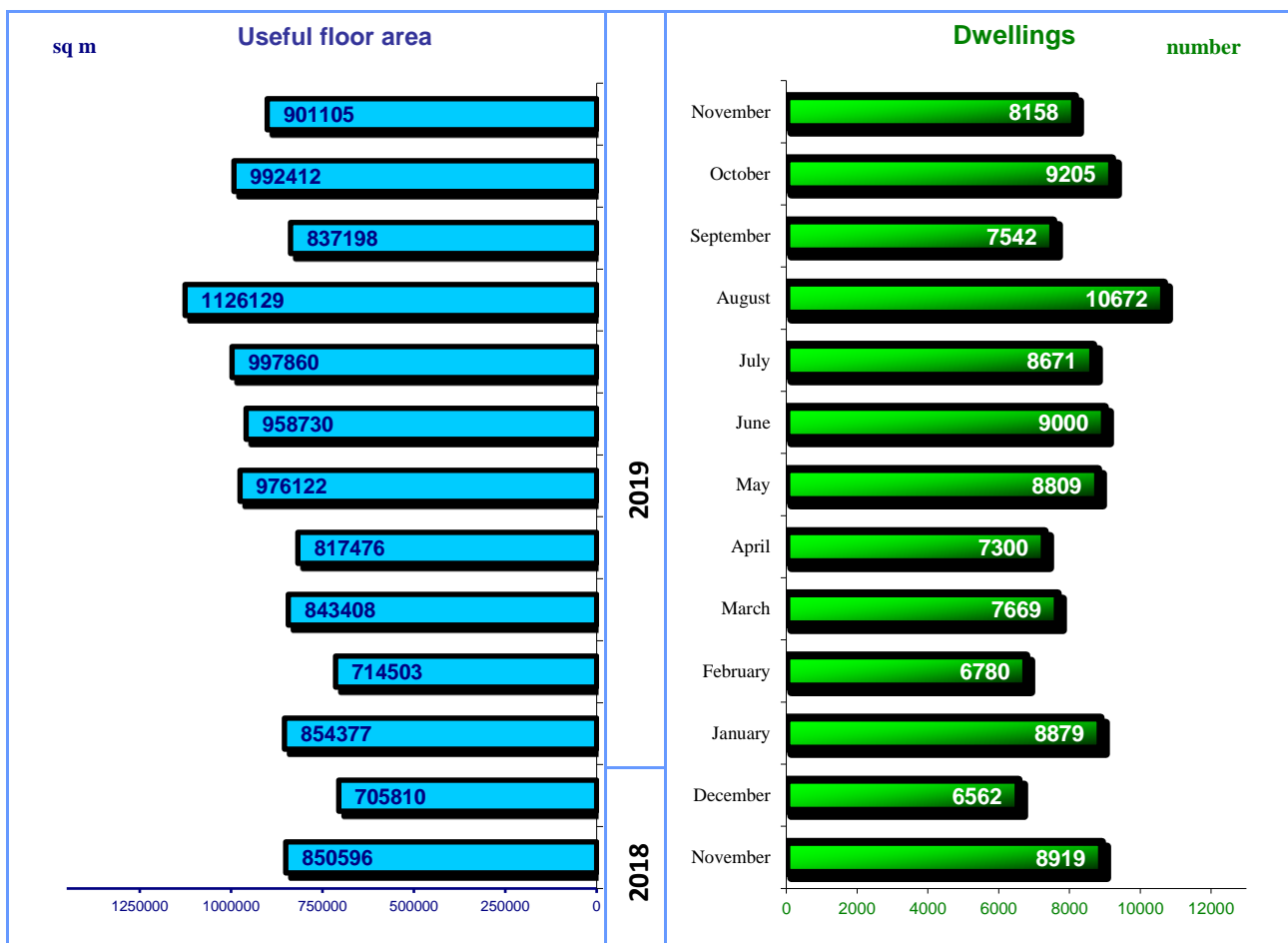

Further information:

- ✓ A **construction permit** is an authoritative act of local administration on the basis of which the implementation of the measures laid down in the law with regard to the siting, design, execution and functioning of constructions is ensured.

For an accurate interpretation of the indicators, please see [the methodological explanations attached to the press release on the homepage](#).

More information can be obtained from the TEMPO online database of the NIS (the data for November 2019 will be available as of 7 January 2020) and from the *Monthly Statistical Bulletin* (date of issue 29 January 2020). The next press release on construction permits will be issued on Thursday, 30 January 2020.

Press release archive: <http://www.insse.ro/cms/en/comunicate-de-presa-view>

Communication Directorate

E-mail: birou presa@insse.ro

Tel: +4021 3181869